Technical data sheet

Product features

Cooling counter 3x2 drawer		
Model	**SAP Code**	00014309
MTZ 906	**A group of articles - web**	Cooling and freezing tables

- Material: Stainless steel
- GN / EN size in device: GN 1/1
- Number of GN / EN: 6
- Number of drawers: 6
- Control type: Digital
- Minimum device temperature [°C]: 2
- Maximum device temperature [°C]: 8
- Max ambient temperature [°C]: 43
- Insulation thickness [mm]: 35
- Unit: Down
- Automatic defrost: Yes

SAP Code	00014309	**GN / EN size in device**	GN 1/1
Net Width [mm]	1365	**GN device depth**	100
Net Depth [mm]	700	**Minimum device temperature [°C]**	2
Net Height [mm]	880	**Maximum device temperature [°C]**	8
Net Weight [kg]	140.00	**Refrigerant**	R290
Power electric [kW]	0.200	**Worktop material**	Stainless steel
Loading	230 V / 1N - 50 Hz	**Refrigerant weight [g]**	108.00
Energy class	C	**Climate class**	4
Chamber volume [l]	400	**Worktop Thickness [mm]**	35.00
Number of drawers	6	**Height with rim [mm]**	940
Number of GN / EN	6	**Thickness back rim [mm]**	1.50

RM GASTRO, s.r.o.,
Třída Čs. armády 816,
391 81 Veselí nad Lužnicí 1, ID:49825062

Technical data sheet

Technical drawing

Cooling counter 3x2 drawer		
Model	**SAP Code**	00014309
MTZ 906	**A group of articles - web**	Cooling and freezing tables

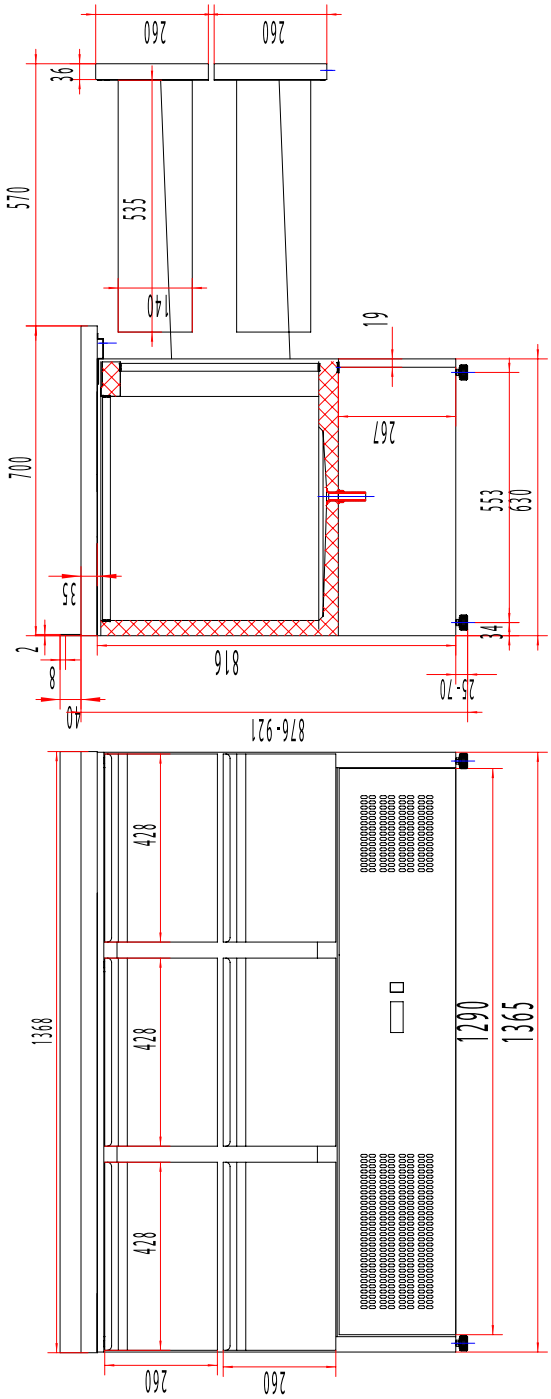

RM GASTRO, s.r.o.,
Třída Čs. armády 816,
391 81 Veselí nad Lužnicí 1, ID:49825062

Technical data sheet

Technical parameters

Cooling counter 3x2 drawer		
Model	**SAP Code**	00014309
MTZ 906	**A group of articles - web**	Cooling and freezing tables

1. **SAP Code:**
   00014309
2. **Net Width [mm]:**
   1365
3. **Net Depth [mm]:**
   700
4. **Net Height [mm]:**
   880
5. **Net Weight [kg]:**
   140.00
6. **Gross Width [mm]:**
   1500
7. **Gross depth [mm]:**
   765
8. **Gross Height [mm]:**
   1095
9. **Gross Weight [kg]:**
   160.00
10. **Device type:**
    Electric unit
11. **Power electric [kW]:**
    0.200
12. **Loading:**
    230 V / 1N - 50 Hz
13. **Energy class:**
    C
14. **Refrigerant:**
    R290
15. **Cooling type:**
    Static
16. **Material:**
    Stainless steel
17. **Exterior color of the device:**
    Stainless steel
18. **Min ambient temperature [°C]:**
    10
19. **Max ambient temperature [°C]:**
    43
20. **Additional information:**
    Internal dimensions of drawers 304*523*140 mm
21. **Device properties 2:**
    Cooling
22. **GN / EN size in device:**
    GN 1/1
23. **Number of internal parts:**
    6
24. **Number of GN / EN:**
    6
25. **GN device depth:**
    100
26. **Chamber volume [l]:**
    400
27. **Worktop material:**
    Stainless steel
28. **Insulation thickness [mm]:**
    35

RM GASTRO, s.r.o.,
Třída Čs. armády 816,
391 81 Veselí nad Lužnicí 1, ID:49825062

Technical data sheet

Technical parameters

Cooling counter 3x2 drawer		
Model	**SAP Code**	00014309
MTZ 906	**A group of articles - web**	Cooling and freezing tables

29. Number of drawers:
6

30. Unit:
Down

31. Control type:
Digital

32. Annual energy consumption [kWh]:
1022

33. Minimum device temperature [°C]:
2

34. Maximum device temperature [°C]:
8

35. Automatic defrost:
Yes

36. Refrigerant weight [g]:
108.00

37. Gross Volume [m3]:
1.257

38. Net Volume [m3]:
0.841

39. Climate class:
4

40. Worktop Thickness [mm]:
35.00

41. Height with rim [mm]:
940

42. Thickness back rim [mm]:
1.50

43. Cross-section of conductors CU [mm^2]:
0,5

RM GASTRO, s.r.o.,
Třída Čs. armády 816,
391 81 Veselí nad Lužnicí 1, ID:49825062